IGP POWDER COATINGS

References

Enso Drewag Dresden

The new headquarters of SachsenEnergie AG is located in the heart of Dresden. The company was formed in 2021 through the merger of DREWAG Stadtwerke Dresden GmbH and ENSO Energie Sachsen Ost AG. The new building, with its two striking towers standing 51 and 32 meters tall, is clearly visible and seamlessly integrated into the city skyline near the main train station. In addition, the modern office complex offers over 900 workspaces and connects the new wing with the existing building.

Facts

Area	Architecture
Location	Dresden, DE
Year of manufacture	2020-2022
Architect	gmp Architekten von Gerkan, Marg und Partner
Products	IGP-DURA®xal 42

Details

The new building was designed by the architectural firm gmp Architekten von Gerkan, Marg und Partner and constructed by the builder SachsenEnergie AG. In the design of the thirteen- and eight-story tower buildings, particular emphasis was placed on sustainable and resource-efficient solutions. The completed building complex serves as a focal point in the southern part of the city center, providing a visible impetus in line with the city of Dresden's new high-rise model.

The connection to the existing building is via a bridge, which directly links both building sections and allows them to be used together. In close collaboration with the client and the Dresden City Planning Office, a building design was developed that creates optimal conditions for a modern and attractive work environment.

Prefabricated, floor-to-ceiling glass elements were used for the façade design, enabling efficient construction of the building envelope. The extensive glazing ensures a brighter, more transparent, and modern appearance. The profiles and metal sheets were coated by the contract coater Lippert with 5,000 kg of **IGP-DURA®xal 4201** powder coating. This deep-matte, highly weather-resistant product from IGP Powder Coatings gives the facade an elegant, durable, and color-stable surface.

This project demonstrates that, with precise planning and efficient construction management, a high-quality building can be completed within 22 months.

The architectural images were provided by photographer Alexander Bernhard Architekturfotografie.

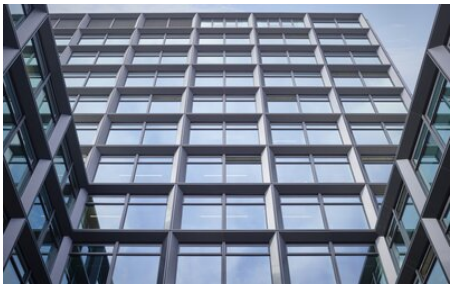

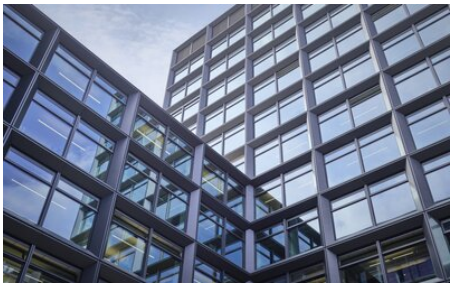

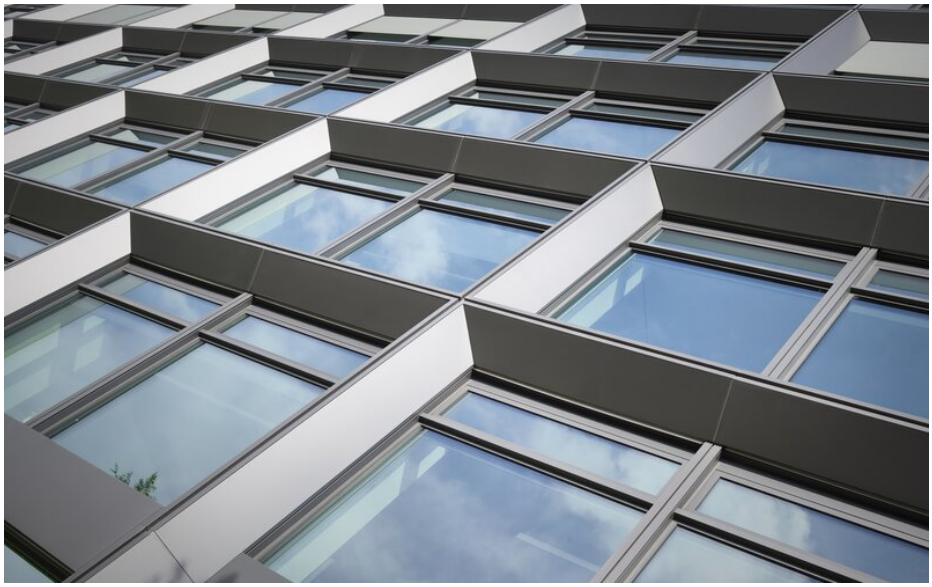

You can find more interesting references on our website.
https://igp-powder.com/en/reference/59581/enso-drewag-dresden

If you have any questions, please contact us at any time, we will be happy to advise you.