

References

# Rosa Luxemburg Foundation

The Rosa Luxemburg Foundation building is not only an architectural masterpiece, but also a symbol of progressive ideas and social justice. With its modern and inviting aesthetics, it embodies the values and goals of the foundation in an impressive way.

## Facts

Area	Architecture
Location	Berlin, DE
Year of manufacture	2020
Architect	Kim Nalleweg Architekten



## Details

The choice of IGP-HWFclassic 591TA32172A10 to coat the window profiles of the Rosa Luxemburg Foundation building proved to be an aesthetically pleasing and functional solution. The red-colored and deep matt powder coating solution not only gives the windows a striking look, but also provides reliable protection from the elements, which is particularly important for a building that is exposed to a variety of weather conditions day after day. The deep matt finish of the coating gives the windows a modern and elegant look that perfectly complements the contemporary design of the building. The red color adds a touch of dynamism and vitality while providing a subtle contrast to the other elements of the façade. Using 620kg of powder, every aspect of the window profiles was carefully coated, underlining the thorough planning and implementation of this building project. The use of high quality materials such as IGP-HWFclassic demonstrates the commitment to quality and durability that was pursued throughout the Rosa Luxemburg Foundation building project. The harmonious integration of the window profiles into the overall aesthetics of the building underlines the well thought-out design and the pursuit of aesthetics and functionality. The use of IGP-HWFclassic 591TA32172A10 not only enhances the visual appeal of the building, but also increases its resistance to environmental challenges. Overall, the use of this high-quality powder coating solution helps to ensure that the Rosa Luxemburg Foundation building is not only aesthetically pleasing, but also retains its value and integrity in the long term.

The architectural images were provided by photographer [Alexander Bernhard](#).

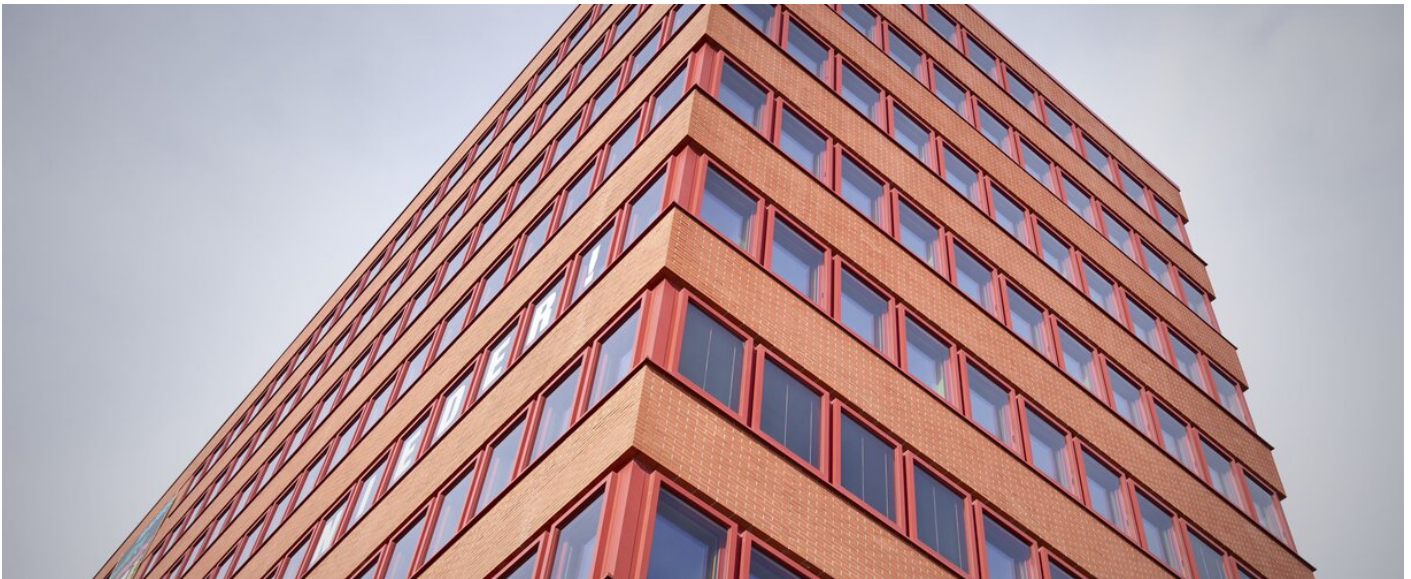

You can find more interesting references on our website.  
<https://igp-powder.com/en/reference/51616/rosa-luxemburg-foundation>

If you have any questions, please contact us at any time, we will be happy to advise you.

